Month	Campylobacter Cases	Month	Campylobacter cases	Percentage Change
Apr-12	455	Apr-11	411	10.71
May-12	520	May-11	482	7.88
Jun-12	342	Jun-11	423	-19.15
Jul-12	327	Jul-11	491	-33.40
Aug-12	531	Aug-11	570	-6.84
Sep-12	552	Sep-11	565	-2.30
Oct-12	663	Oct-11	546	21.43
Nov-12	707	Nov-11	747	-5.35
Dec-12	707	Dec-11	971	-27.19
Jan-13	735	Jan-12	998	-26.35
Feb-13	514	Feb-12	661	-22.24
Mar-13	385	Mar-12	557	-30.88
Apr-13	324	Apr-12	455	-28.79
May-13	400	May-12	521	-23.22
Jun-13	374	Jun-12	342	9.36
Jul-13	525	Jul-12	327	60.55
Aug-13	637	Aug-12	531	19.96
Sep-13	666	Sep-12	552	20.65
Oct-13	653	Oct-12	663	-1.51
Nov-13	733	Nov-12	707	3.68
Dec-13	898	Dec-12	707	27.02
Jan-14	776	Jan-13	735	5.58
Feb-14	535	Feb-13	514	4.09
Mar-14	511	Mar-13	385	32.73
Apr-14	**401**	**Apr-13**	**324**	**23.77**
Total (last 12 months)	**7109**	**Total (last 12 months)**	**6308**	**12.70**
Total (2013)	6844	Total (2012)	7021	-2.52
Total (2012)	7021	Total (2011)	6685	5.03
Total (2011)	6685	Total (2010)	7338	-8.90
Total (2010)	7338	Total (2009)	7177	2.24
Total (2009)	7177	Total (2008)	6694	7.22
Total (2008)	6694	Total (2007)	12778	-47.61
Total (2007)	12778	Total (2006)	15874	-19.50
Total (2006)	15874	Total (2005)	13836	14.73

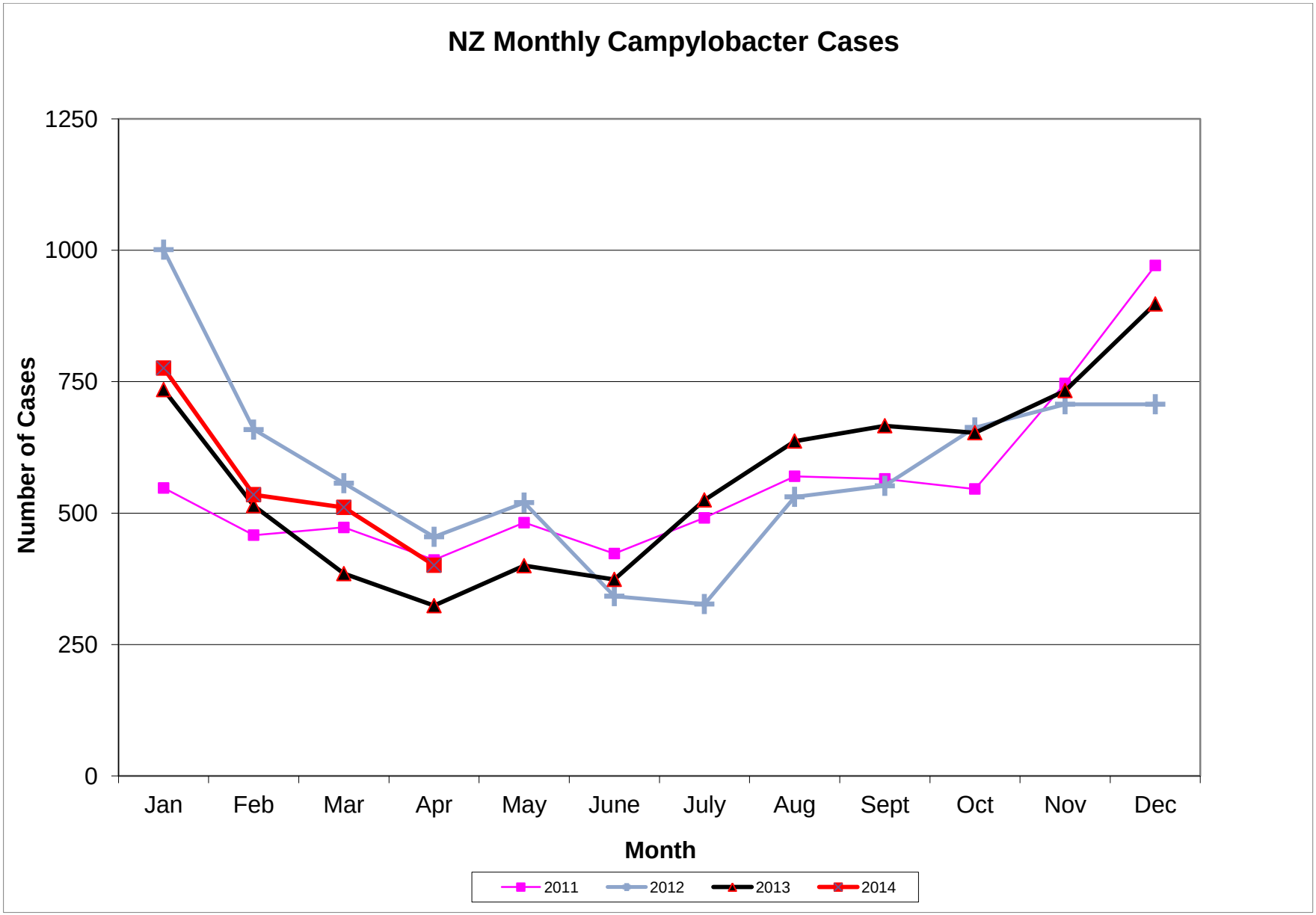
NZ Monthly Campylobacter Cases
1250
1000
750
500
250
0
Number of Cases
Jan
Feb
Mar
Apr
May
June
July
Aug
Sept
Oct
Nov
Dec
Month
2011
2012
2013
2014

Campylobacter Cases

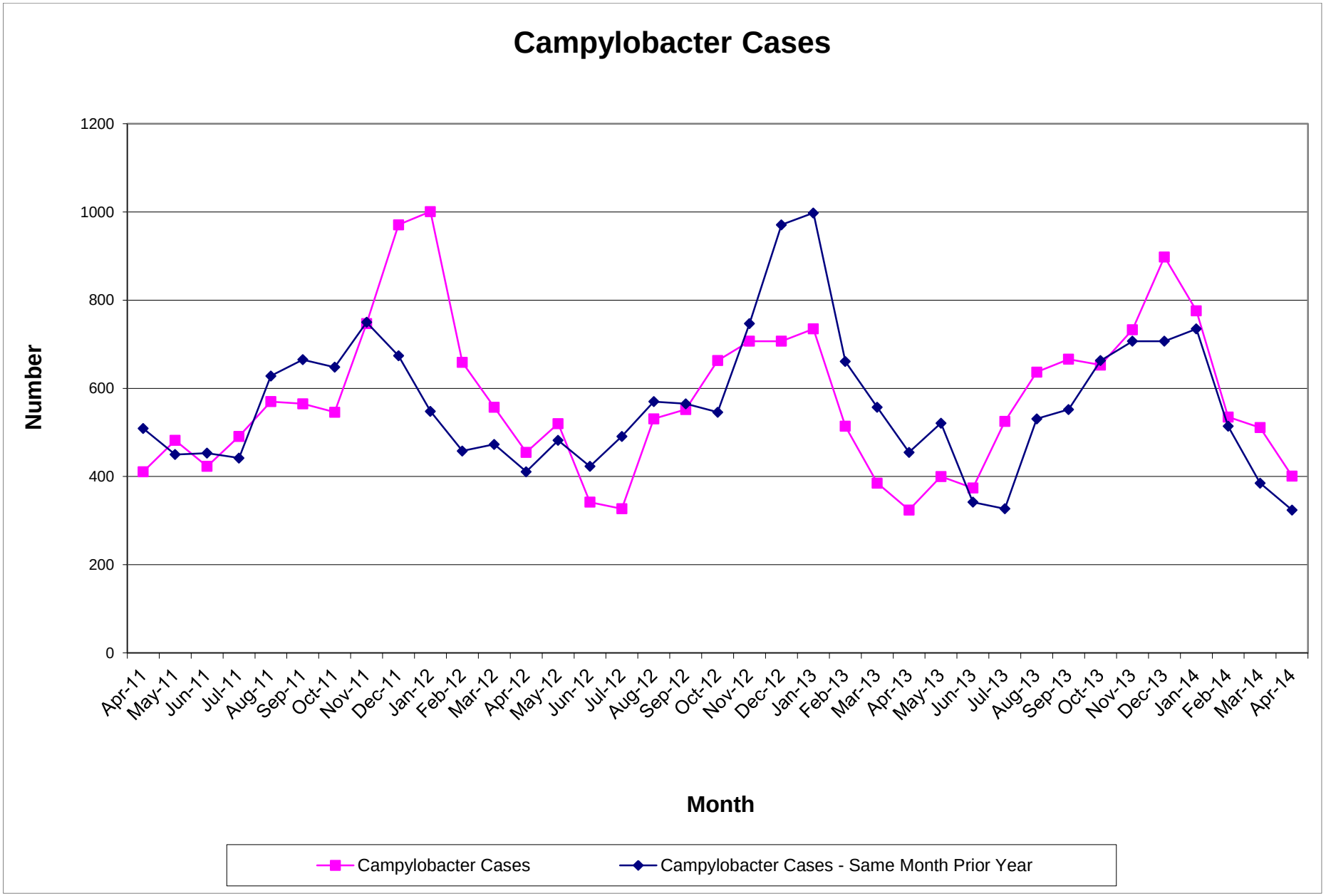

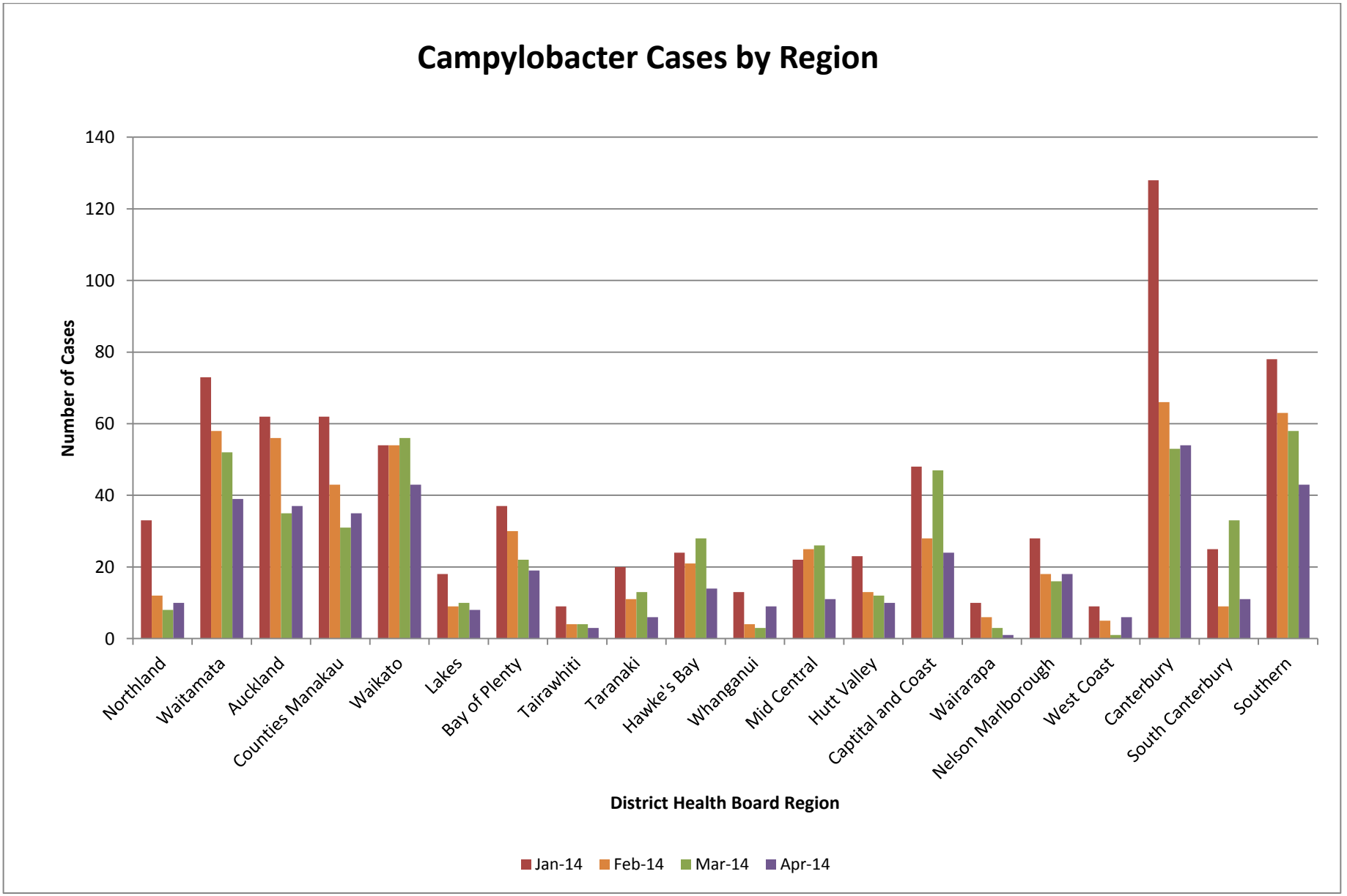
Campylobacter Cases by Region
Number of Cases
140
120
100
80
60
40
20
0
Northland
Waitamata
Auckland
Counties Manakau
Waikato
Lakes
Bay of Plenty
Tairawhiti
Taranaki
Hawke's Bay
Whanganui
Mid Central
Hutt Valley
Captital and Coast
Wairarapa
Nelson Marlborough
West Coast
Canterbury
South Canterbury
Southern
District Health Board Region
Jan-14
Feb-14
Mar-14
Apr-14

Month	Campylobacter Rates	Month	Campylobacter Rates	Percentage Change
Apr-12	169.5	Apr-11	151.3	12.0
May-12	170.5	May-11	152.1	12.1
Jun-12	168.6	Jun-11	151.4	11.4
Jul-12	163.8	Jul-11	151.2	8.3
Aug-12	162.8	Aug-11	151.1	7.7
Sep-12	162.5	Sep-11	147.6	10.1
Oct-12	166.4	Oct-11	145.3	14.5
Nov-12	164.2	Nov-11	146.4	12.2
Dec-12	159.7	Dec-11	151.8	5.2
Jan-13	152.8	Jan-12	162.0	-5.7
Feb-13	149.1	Feb-12	166.6	-10.5
Mar-13	145.3	Mar-12	168.5	-13.8
Apr-13	142.3	Apr-12	169.5	-16.0
May-13	139.5	May-12	170.4	-18.1
Jun-13	140.3	Jun-12	168.6	-16.8
Jul-13	144.7	Jul-12	163.8	-11.7
Aug-13	147.0	Aug-12	162.8	-9.7
Sep-13	149.6	Sep-12	162.5	-7.9
Oct-13	149.4	Oct-12	165.1	-9.5
Nov-13	150.0	Nov-12	164.2	-8.6
Dec-13	154.2	Dec-12	158.3	-2.6
Jan-14	153.8	Jan-13	152.4	0.9
Feb-14	154.3	Feb-13	149.1	3.5
Mar-14	157.1	Mar-13	145.2	8.2
Apr-14	**158.7**	**Apr-13**	**142.3**	**11.5**
Average (Last 12 Months)	**149.9**	**Average (Last 12 Months)**	**158.7**	**-5.6**
Average (2013)	147.5	Average (2012)	164.7	-10.4
Average (2012	165.6	Average (2011)	151.6	9.2
Average (2011)	151.6	Average (2010)	174.2	-13.0
Average (2010)	174.2	Average (2009)	162.6	7.1
Average (2009)	162.6	Average (2008)	201.6	-19.3
Average (2008)	201.6	Average (2007)	365.1	-44.8
Average (2007)	365.1	Average (2006)	415.0	-12.0
Average (2006)	415.0	Average (2005)	333.7	24.4

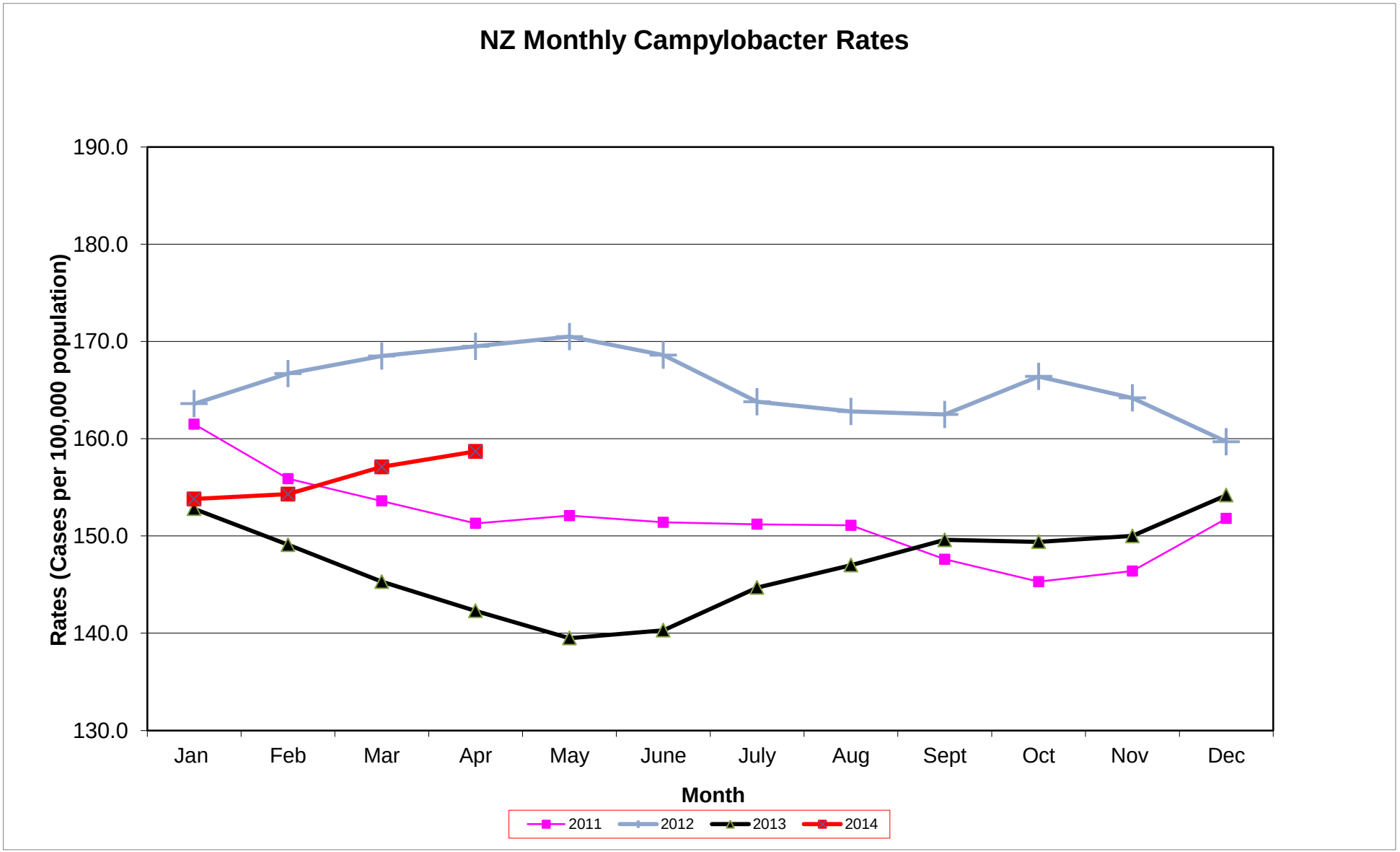
NZ Monthly Campylobacter Rates
190.0
180.0
170.0
160.0
150.0
140.0
130.0
Rates (Cases per 100,000 population)
Jan
Feb
Mar
Apr
May
June
July
Aug
Sept
Oct
Nov
Dec
Month
2011
2012
2013
2014

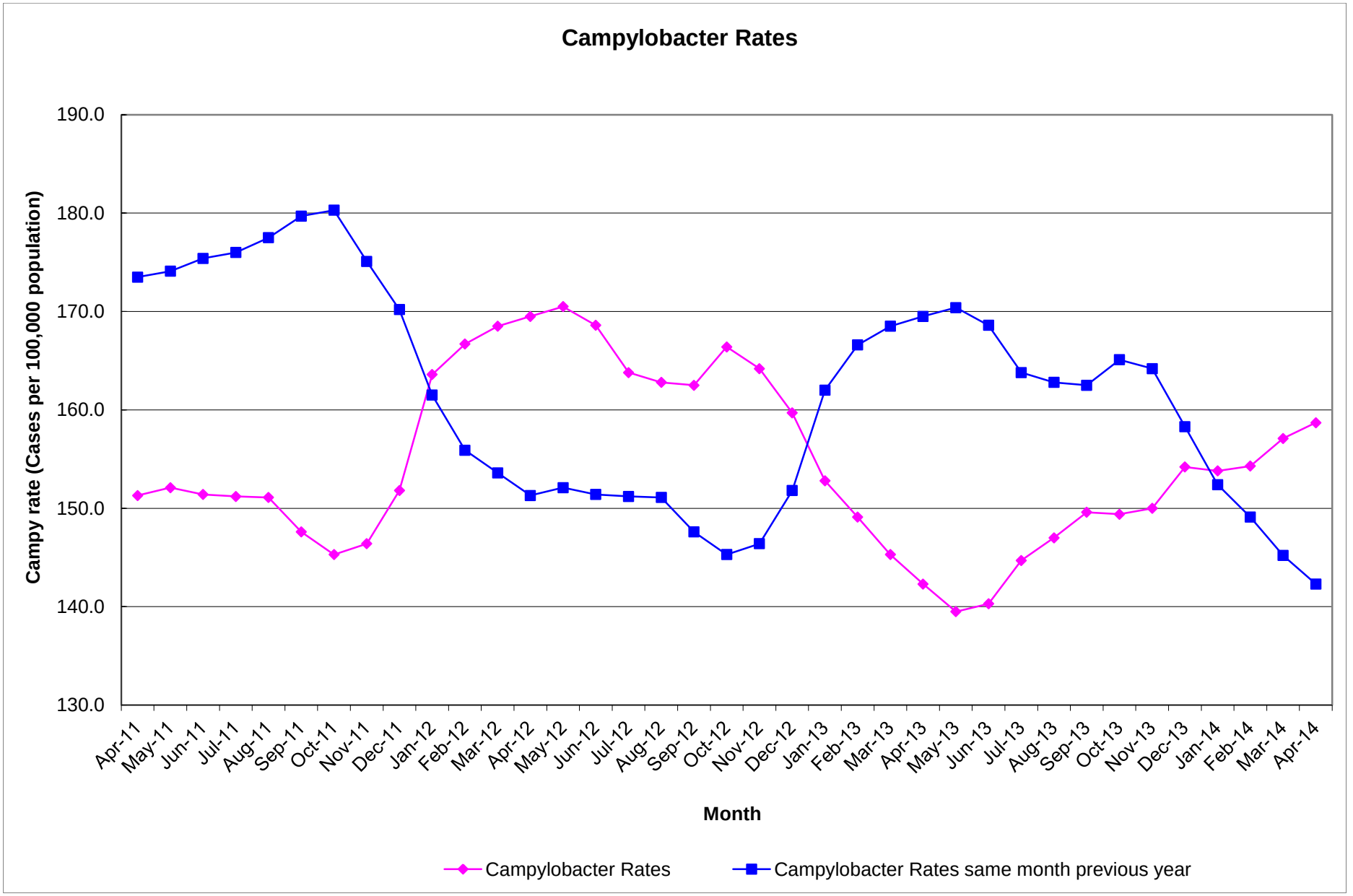
Campylobacter Rates
Campy rate (Cases per 100,000 population)
190.0
180.0
170.0
160.0
150.0
140.0
130.0
Apr-11
May-11
Jun-11
Jul-11
Aug-11
Sep-11
Oct-11
Nov-11
Dec-11
Jan-12
Feb-12
Mar-12
Apr-12
May-12
Jun-12
Jul-12
Aug-12
Sep-12
Oct-12
Nov-12
Dec-12
Jan-13
Feb-13
Mar-13
Apr-13
May-13
Jun-13
Jul-13
Aug-13
Sep-13
Oct-13
Nov-13
Dec-13
Jan-14
Feb-14
Mar-14
Apr-14
Month
Campylobacter Rates
Campylobacter Rates same month previous year

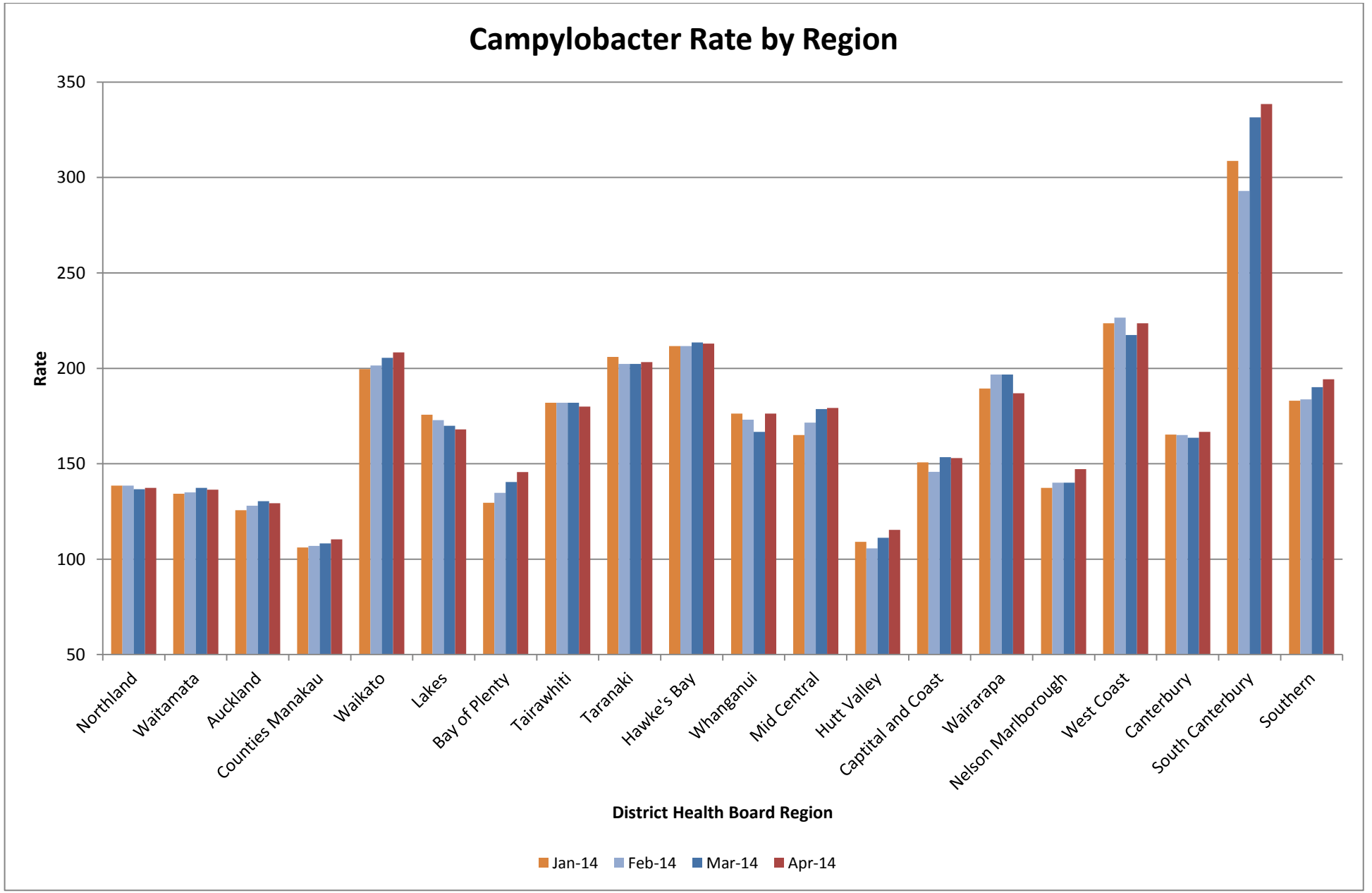
Campylobacter Rate by Region
350
300
250
200
150
100
50
Rate
Northland
Waitamata
Auckland
Counties Manakau
Waikato
Lakes
Bay of Plenty
Tairawhiti
Taranaki
Hawke's Bay
Whanganui
Mid Central
Hutt Valley
Captital and Coast
Wairarapa
Nelson Marlborough
West Coast
Canterbury
South Canterbury
Southern
District Health Board Region
Jan-14
Feb-14
Mar-14
Apr-14