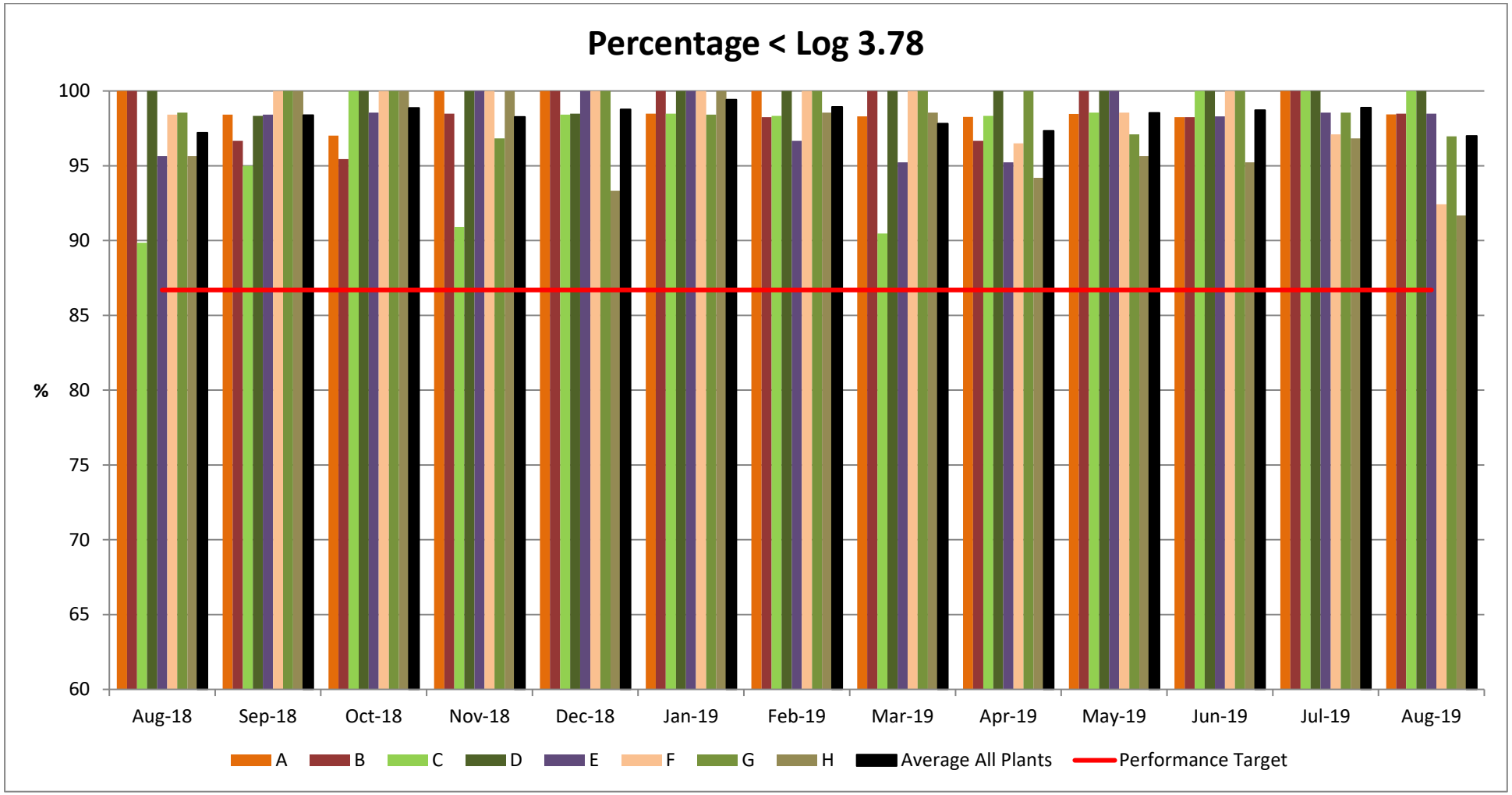

CONFIDENTIAL – not for distribution

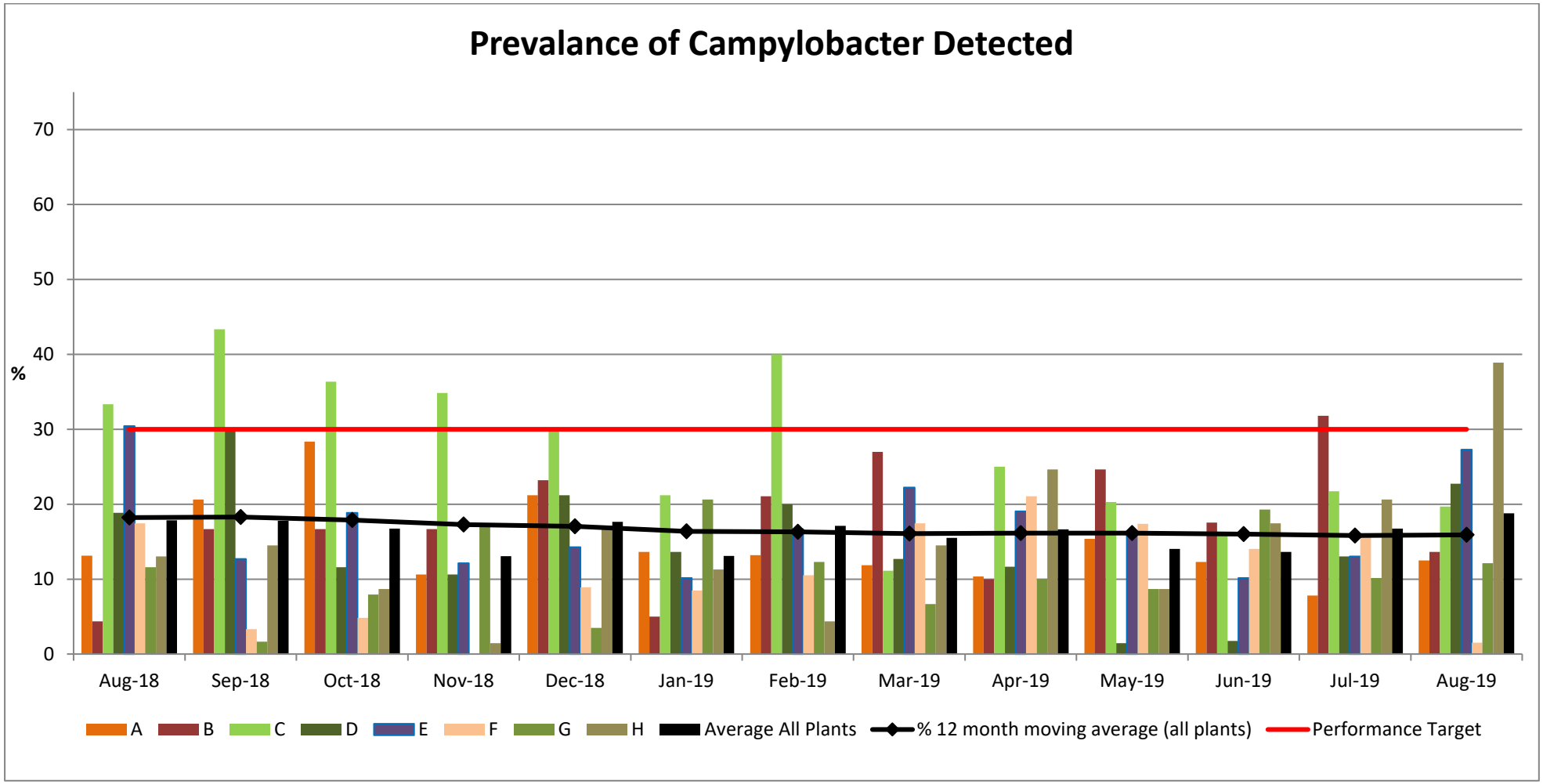

CONFIDENTIAL – not for distribution

Table 1: Detected Failures (number >log 3.78 per given month)

Month	A	B	C	D	E	F	G	H
2018								
January	1/63	2/63	7/63	1/66	1/66	1/60	0/63	0/63
February	0/57	2/56	1/57	0/54	1/60	0/57	0/57	0/60
March	1/69	3/63	0/72	0/69	1/72	2/60	2/63	0/59
April	1/63	0/60	1/60	0/63	1/60	1/46	0/60	0/63
May	0/66	1/69	6/69	0/60	1/69	2/62	5/69	0/69
June	0/60	0/60	3/63	0/63	0/63	0/52	0/60	2/63
July	0/66	3/66	4/66	0/66	1/66	0/59	2/66	1/66
August	0/61	0/69	7/69	0/69	3/69	1/63	1/69	3/69
September	1/63	2/60	3/60	1/60	1/63	0/60	0/60	0/69
October	2/67	3/66	0/66	0/69	1/69	0/62	0/63	0/69
November	0/66	1/66	6/66	0/66	0/66	0/59	2/63	0/69
December	0/66	0/56	1/63	1/66	0/63	0/56	0/57	4/60
2019								
January	1/66	0/60	1/66	0/66	0/69	0/59	1/63	0/62
February	0/53	1/57	1/60	0/60	2/60	0/57	0/57	1/69
March	1/59	0/63	6/63	0/63	3/63	0/63	0/60	1/69
April	1/58	2/60	1/60	0/60	3/63	2/57	0/60	4/69
May	1/65	0/69	1/69	0/69	0/69	1/69	2/69	3/69
June	1/57	1/57	0/63	0/57	1/59	0/57	0/57	3/63
July	0/64	0/66	0/69	0/69	1/69	2/69	1/69	2/63
August	1/64	1/66	0/66	0/66	1/66	5/66	2/66	6/72

CONFIDENTIAL – not for distribution

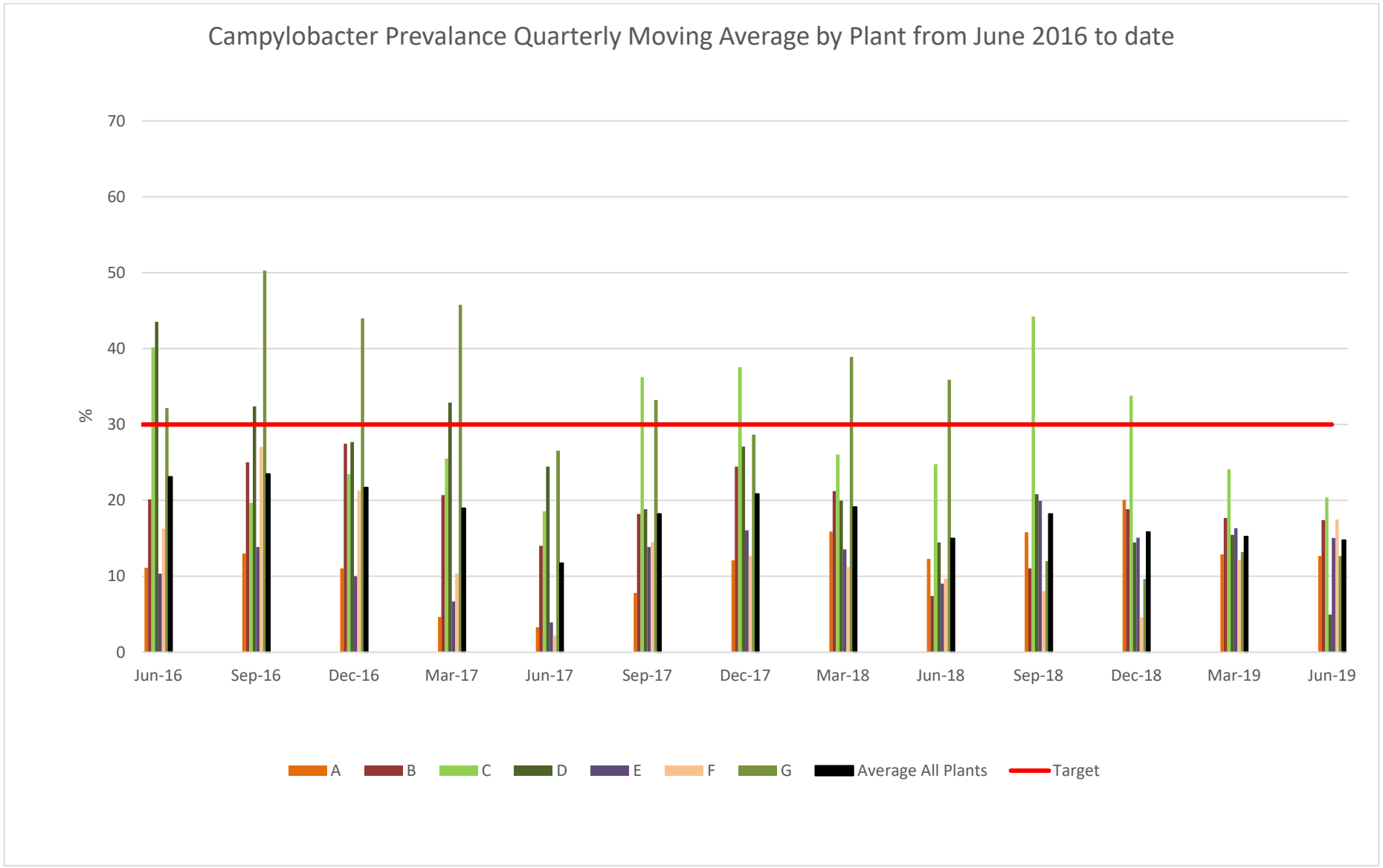

CONFIDENTIAL – not for distribution

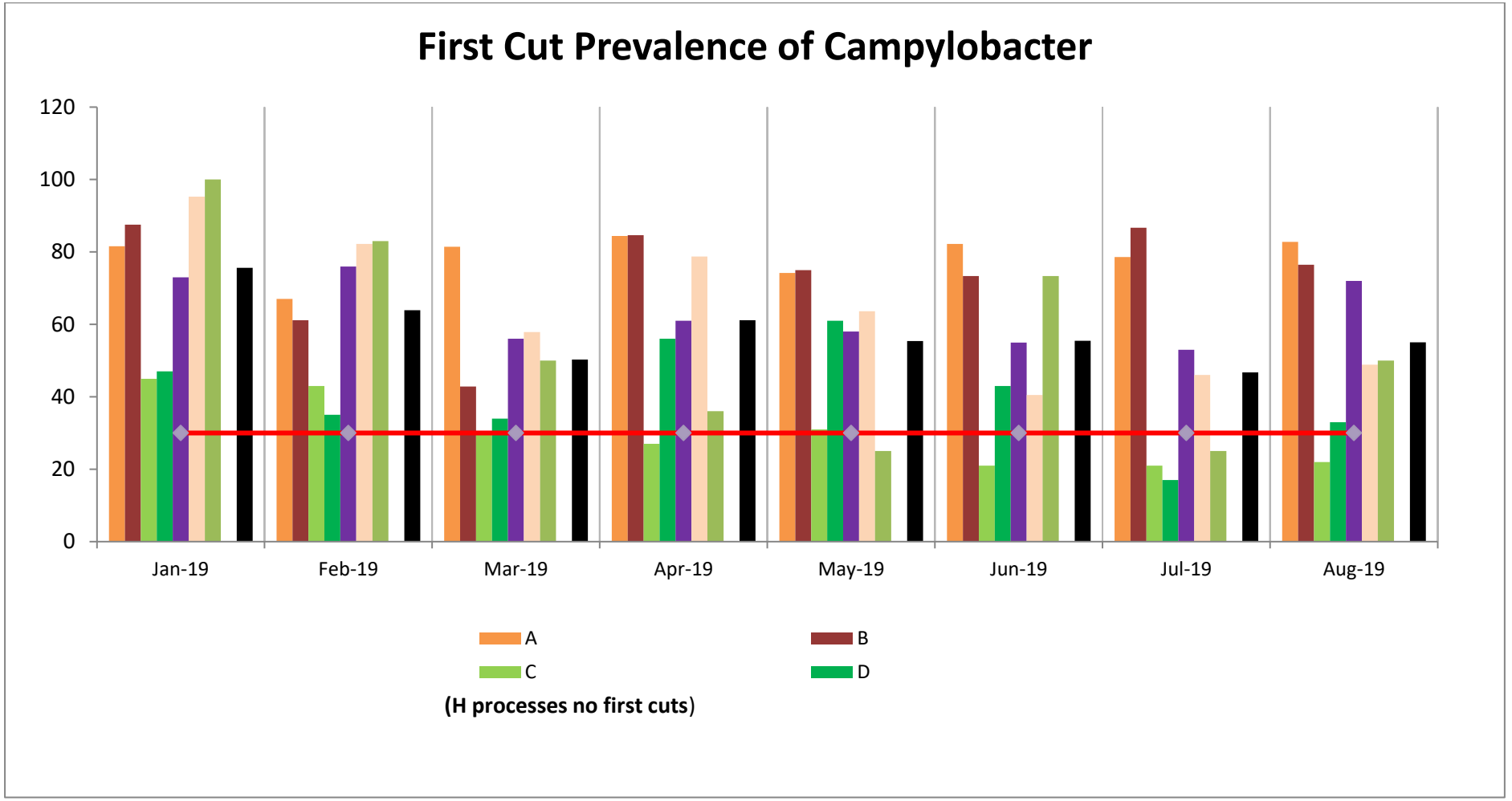

CONFIDENTIAL – not for distribution